Разбойника благоразумнаго
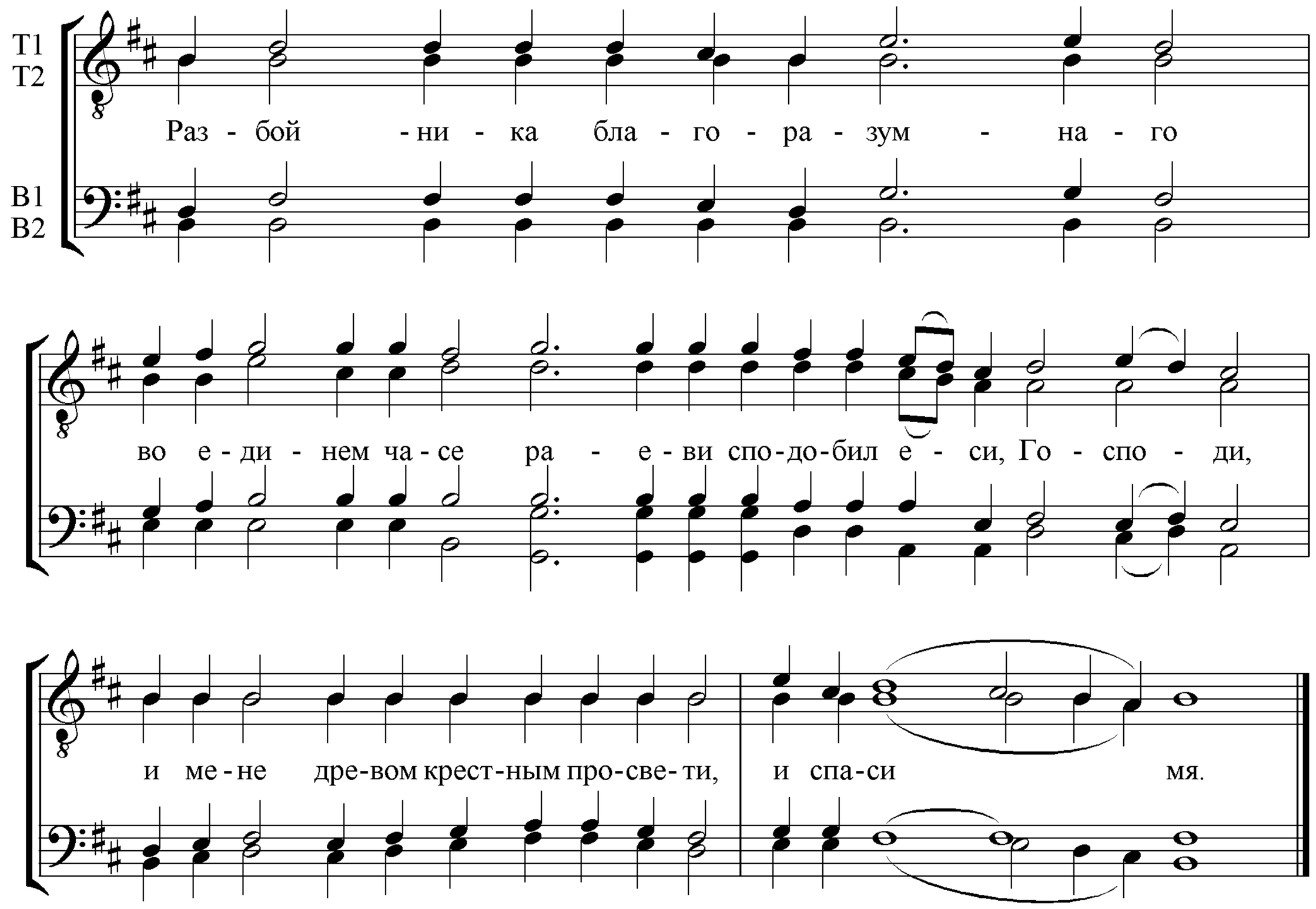
муз. К. Постернака