Светилен Всемилостивому Спасу

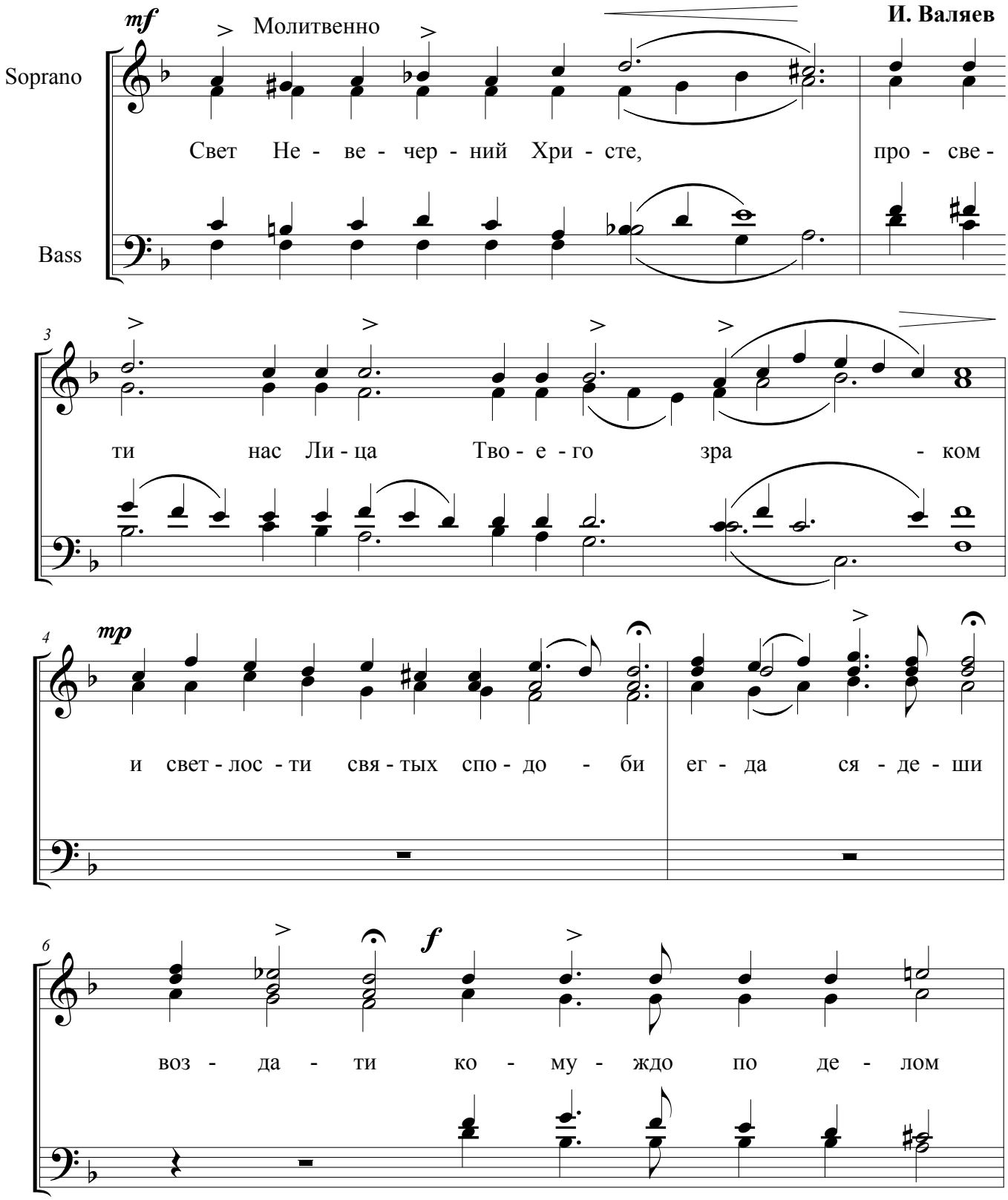

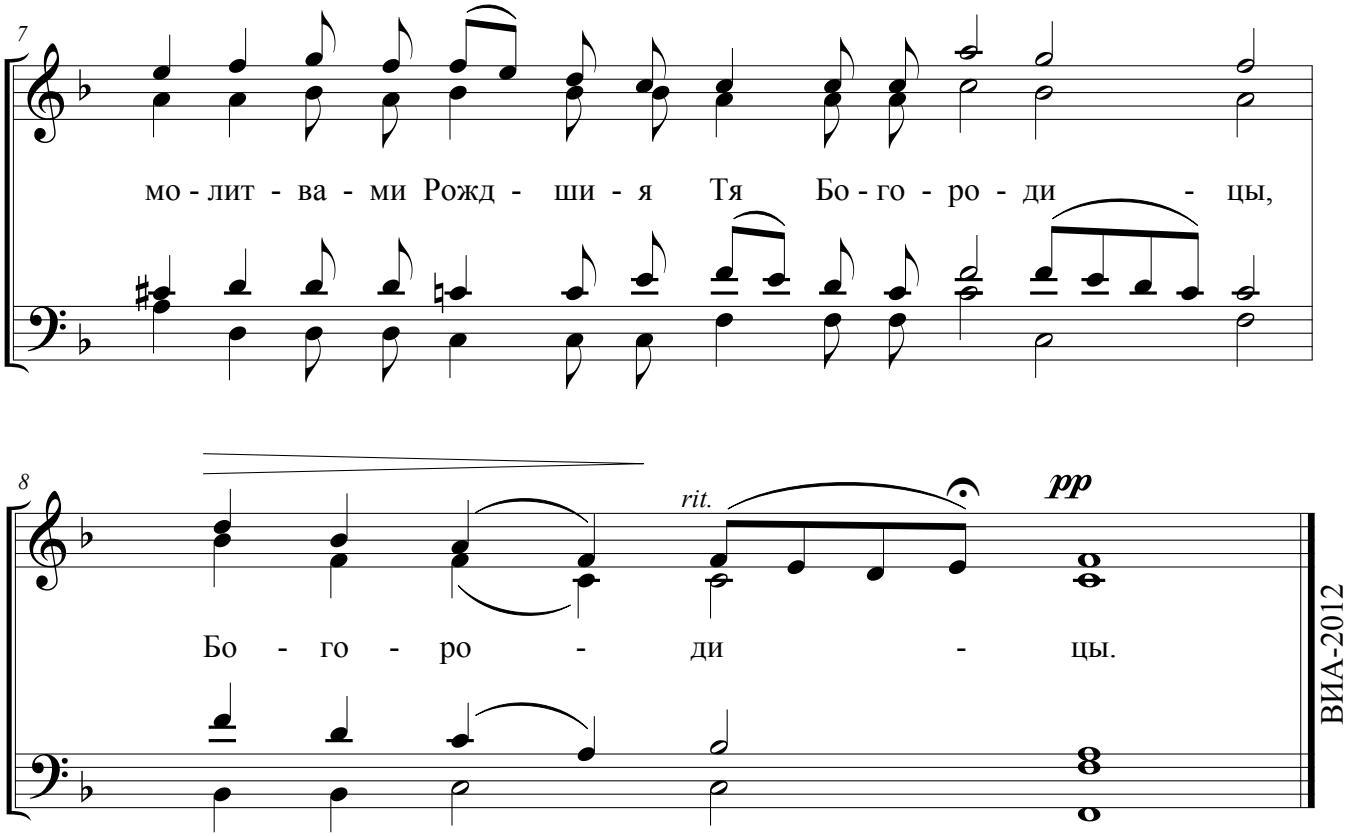
7
мо - лит - ва - ми Рожд - ши - я Тя Бо - го - ро - ди - цы,
8
rit.
pp
Бо - го - ро - ди - цы.
ВИА-2012